

STILL SERVING!



CUPS~

Improving the quality of life
along the Texas– Mexico
border in the Rio Grande
Valley.

www.cupsmission.org



BUSINESS OFFICE
P.O. Box 6933
Kingwood, TX 77325

COMUNIDADES
UNIDAS PRO SALUD

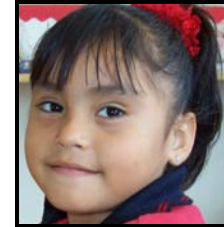

PROVIDING
AFFORDABLE,
ACCESSIBLE,
AND MEANINGFUL
MISSION TRIPS FOR
OVER 20 YEARS!

Office: 281-361-4439



YOUR MISSION TEAM FOR U.S. TRIPS:

May choose from among 3 different activities—

construction/repair work in US colonias, construction of Personal Energy Transportation devices which provide mobility for those in need, and/or helping at the Rio Grande Valley food bank. We customize your experience to your group skills, preferences, ages, and composition. Children

and youth are welcome! Everyone can share God's love and make a difference.



Housing includes options from

group housing to inexpensive motels, depending on your group's needs and preferences. Check our website for more information.

YOUR MISSION TEAM FOR TRIPS TO MEXICO:

Your group would stay in the Valle Hermoso hotel we have used for many years. Work would be construction work on a school campus.

YOUR WORK WEEK:

Will begin with your group's arrival on Sunday. Work at designated projects will be from Monday through Thursday with departure on Friday morning.

We have many opportunities for service and lots of ways we can customize your workgroup's experiences.

Check out our website for more information: www.cupsmission.org

and call us to visit about your goals and your dreams!

281 361 4439

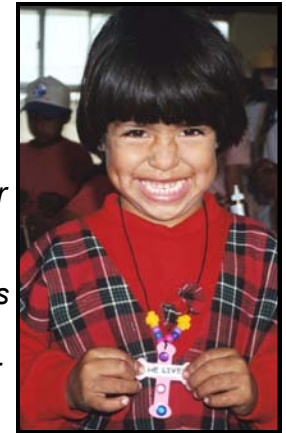

CUPS is a Christian ministry founded to improve the health and education environments in communities in northeastern Mexico. Since the escalation of violence in Mexico, *CUPS* has expanded its service area to include the Rio Grande Valley on the U.S. side of the border.

CUPS provides mission trip volunteers an opportunity to serve and be served while working alongside local community members building community facilities and fostering other related activities.

CUPS projects touch the lives of thousands of people by maximizing the use of capital and human resources.